

| | | | |
|--------------|--|--------|-----------|
| CONTACT NAME | | EMAIL | |
| ORGANISATION | | MOBILE | |
| ADDRESS | | TEL. | () |
| CITY/TOWN | | STATE | POST CODE |

INFORMATION & SPECIFICATIONS REQUIRED FOR MANUFACTURE

| | | | | | |
|---------------------|-------|-------------|--|---------------------|--|
| Truck or Attachment | Make | Width | | Quantity | pairs |
| Truck or Attachment | Model | Thickness T | | Locking Pin | No <input type="checkbox"/> Yes <input type="checkbox"/> |
| Capacity kg & LC | | Blade | | Forkarm Positioning | No <input type="checkbox"/> Yes <input type="checkbox"/> |

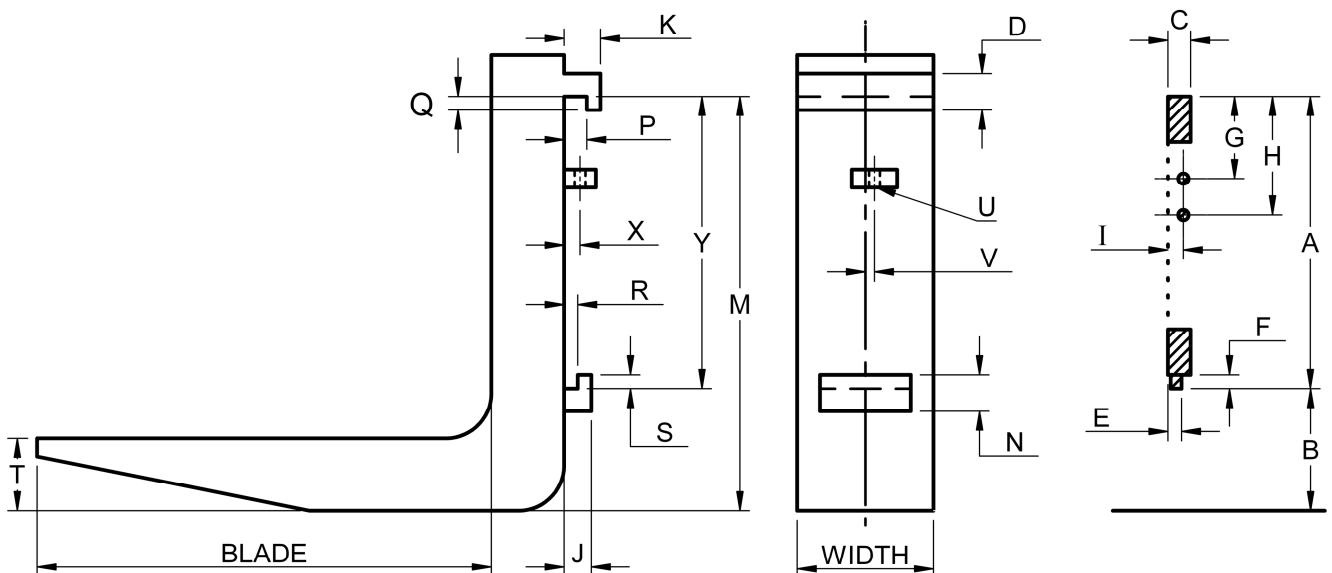

| | | |
|---|--|--|
| Y | | Lower Retaining Hook Position |
| M | | Top Hook Location from ground |
| P | | Depth of TOP hook lip |
| Q | | Height of TOP hook lip |
| R | | Depth of LOWER retaining hook lip |
| S | | Height of LOWER retaining hook lip |
| D | | Total Height of TOP hook |
| K | | Total Depth of TOP hook |
| U | | FP Lug hole diameter |
| V | | FP hole location from shank centre line |
| X | | FP hole location from back face of shank |

| | | |
|---|--|---|
| A | | Overall carriage height |
| B | | Bottom of carriage lower BAR to ground |
| C | | Depth of carriage upper supporting BAR |
| E | | Depth of carriage lower retaining BAR |
| F | | Height of carriage lower retaining BAR |
| N | | Total Height of BOTTOM hook |
| J | | Total Depth of BOTTOM hook |
| G | | Vertical distance from LEFT hand FP cylinder centre to pin centre |
| H | | Vertical distance from RIGHT hand FP cylinder centre to pin centre |
| I | | Horizontal distance from FP cylinder centres to carriage rail front |

SQUARE HOOK FORKARM

| | | | |
|--------------|--|--------|-----------|
| CONTACT NAME | | EMAIL | |
| ORGANISATION | | MOBILE | |
| ADDRESS | | TEL. | () |
| CITY/TOWN | | STATE | POST CODE |

INFORMATION & SPECIFICATIONS REQUIRED FOR QUOTATION

| | | | | | |
|---------------------|-------|-------------|--|---------------------|---|
| Truck or Attachment | Make | Width | | Quantity | pairs |
| Truck or Attachment | Model | Thickness T | | Taper/Toes | Loadarm <input type="checkbox"/> Customer <input type="checkbox"/> |
| Capacity | kg | Blade | | Locking Pin | No <input type="checkbox"/> Yes <input type="checkbox"/> |
| Load Centre | | Shank | | Forkarm Positioning | No <input type="checkbox"/> Yes <input type="checkbox"/> |

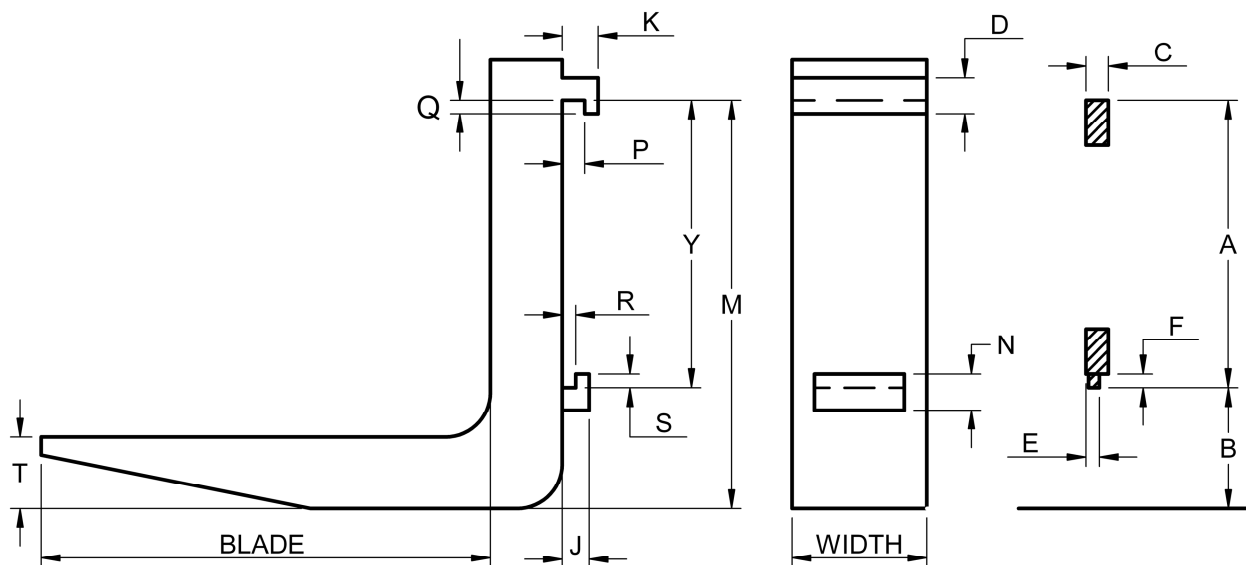

For MANUFACTURE complete WEB Download "FORKARM SQUARE HOOK TYPE" for specifying ADDITIONAL specifications.

Loadarm tapers, toes & tips are supplied unless otherwise specified. Irregular specifications may cost more.